BARBER GREENE BE-49 5000# BATCH TOWER RAP-16897

SKU: RAP-16897

Condition: Used

Region: Canada

Mobility: Stationary

Size (Nominal): 5,000 lbs

EQ Type: Batch Tower

SKU: RAP-16897

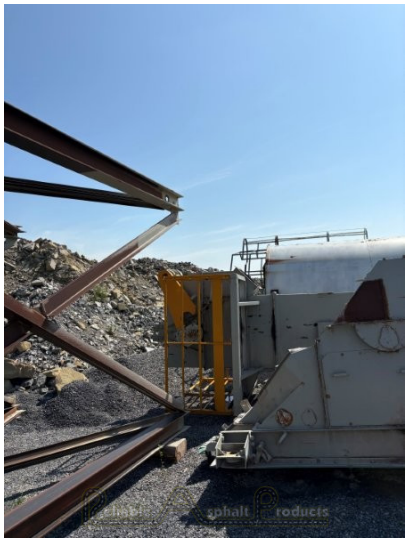

PRODUCT DESCRIPTION

Barber Greene BE-49 5000# Batch Tower

- Model Yr. 1967
- C/W 4 x 10 screen Deck
- Hot bins
- Weigh Section
- Mixer
- Bucket Elevator

Standard Havens 50,000 CFM Baghouse

- 100 HP Size 36 Exhaust fan
- Alpha mark 1 with 40’ container
- Cyclone and Ductwork