ASTEC 400TPH DOUBLE BARREL PARTIAL DRUM PLANT - RAP-17151

SKU: RAP-17151

SKU: RAP-17151

Condition: Used

Region: East

Mobility: Stationary

Size (Nominal): Nominal 400 TPH

EQ Type: Counter-Flow Drum Plant

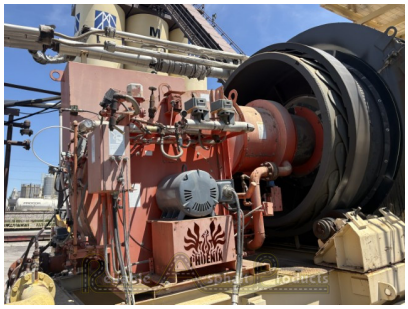

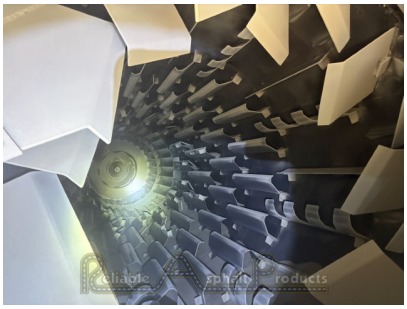

PRODUCT DESCRIPTION

ASTEC DOUBLE BARREL COUNTERFLOW DRUM PLANT COMPONENTS

- 2004 Model Astec Equipment
- Astec 8' Double Barrel Drum Mixer - 400 TPH w/ Phoenix Burner running on Gas
- Astec 68,000 CFM Baghouse w/ front mounted cyclone
- Nominal 30” x 60’ virgin scale conveyor w/ skid mount
- 5’ x 12’ Double Deck Deister Virgin Screen
- 5-Bin 10’ x 14’ Astec Cold Feed
- 3-Bin 10’ x 14’ Gentec Cold Feed (mid 90's model)
- 2-Bin 8’ x 14’ RAP system w/ collector
- 4’ x 8’ Telsmith Single Deck RAP Screen
- Nominal 24” x 50’ RAP scale conveyor w/ skid mount